

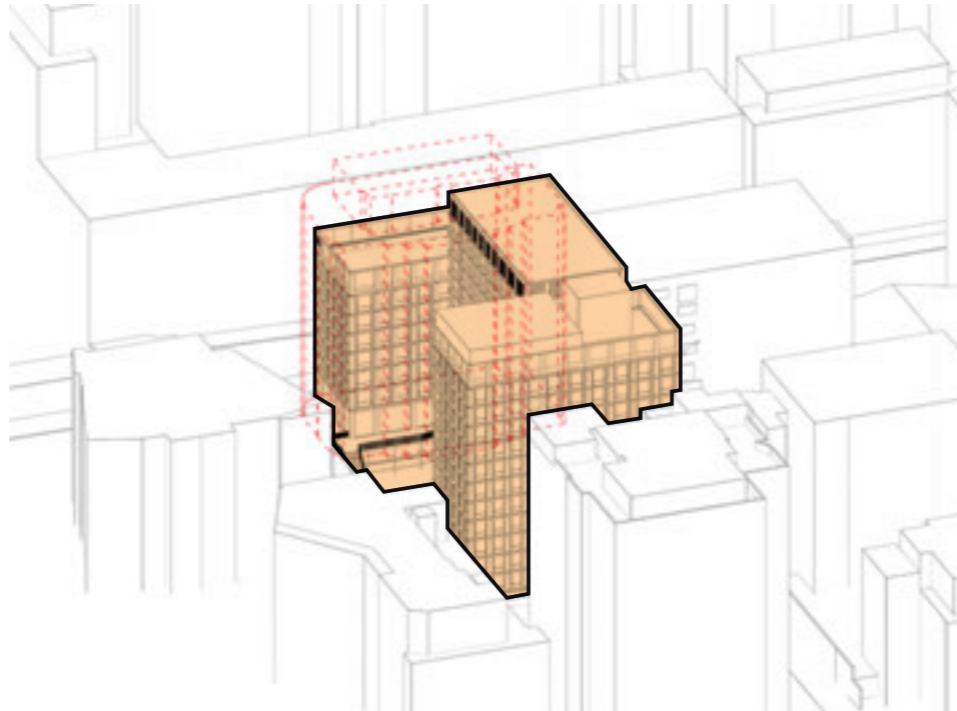

APPENDIX C

SHADOW STUDIES

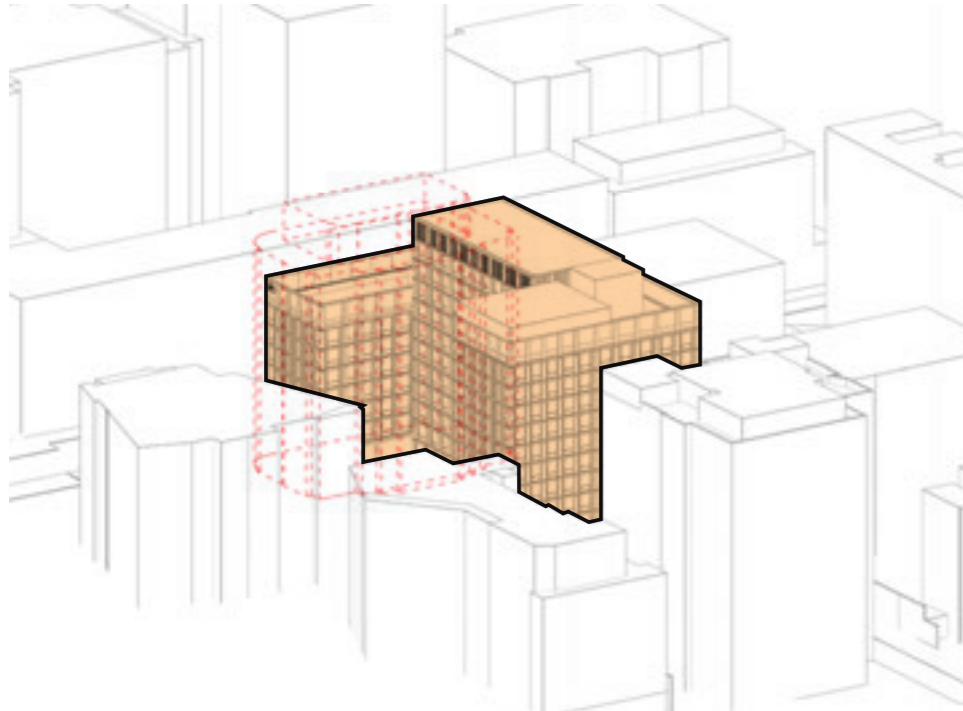

09:00

10:00

11:00

VIEWS FROM THE SUN / 9, 10 & 11 AM
Winter Solstice

----- Envelope of approved DA for 6-8 John St, Application No. DA 14/180/02, as shown in dashed red.

APPENDIX D1

SHADOW STUDIES / WINTER SOLSTICE A

Revision	Date	Description	Initial	Checked

<div style="display: flex; justify-content: space-between;"> A 19.09.19 DA ISSUE JM </div>			
Revision	Date	Description	Initial Check

8 John St
Mascot

Shadow Diagrams



Check all dimensions and site conditions prior to commencement of any work, the purchase or ordering of any materials, fittings, plant, services or equipment and the preparation of shop drawings and/or the fabrication of any components.

All drawings to be read in conjunction with all architectural documents and all other consultants documents.

Do not scale drawings - refer to figured dimensions only. Any discrepancies shall immediately be referred to the architect for clarification.

All drawings may not be reproduced or distributed without prior permission from the architect.

Scale	NTS	
Drawn	AZ	Checked
Project No.	S12324	
Status	FOR INFORMATION	
Plot Date	11/09/2019	
Plot File	C:\Users\jdoe\OneDrive\Documents\11-09-2019\11-09-2019.dwg	
Drawing No.		[Revision]

DA12.001

Melbourne 1 Nicholson Street
Melbourne VIC 3000 Australia
T 03 8664 6200 F 03 8664 6300
email melb@batessmart.com.au
<http://www.batessmart.com.au>

Sydney 43 Brisbane Street
Surry Hills NSW 2010 Australia
T 02 8354 5100 F 02 8354 5199
email syd@batessmart.com.au
<http://www.batessmart.com.au>

Bates Smart Architects Pty Ltd ABN 68 094 740 986

BATESSMART™

DEVELOPMENT APPLICATION	NOT FOR CONSTRUCTION
-------------------------	----------------------

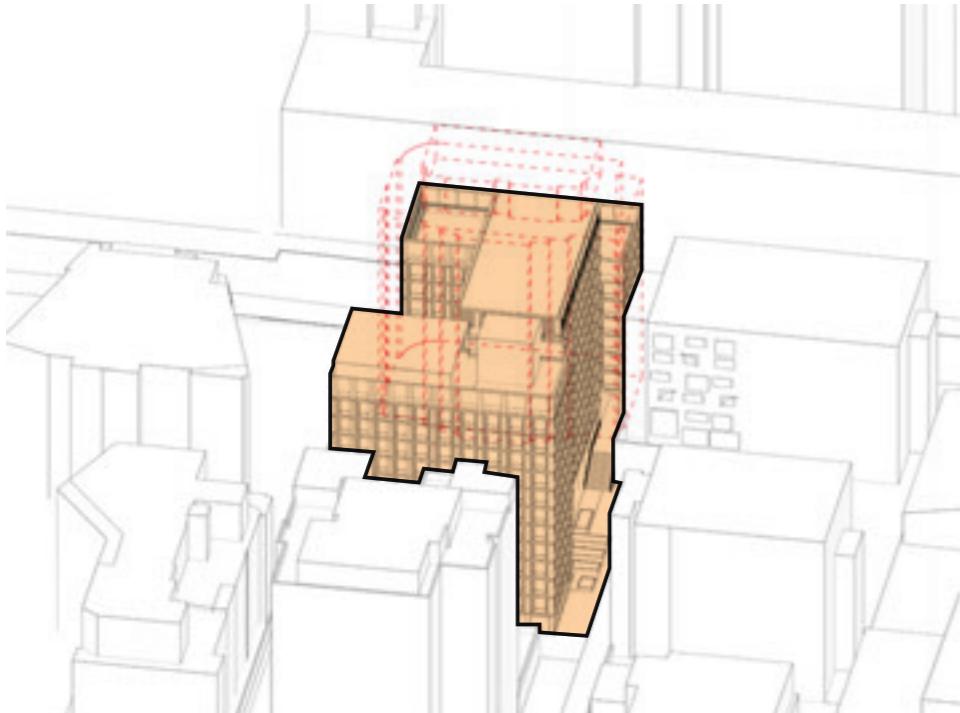

12:00

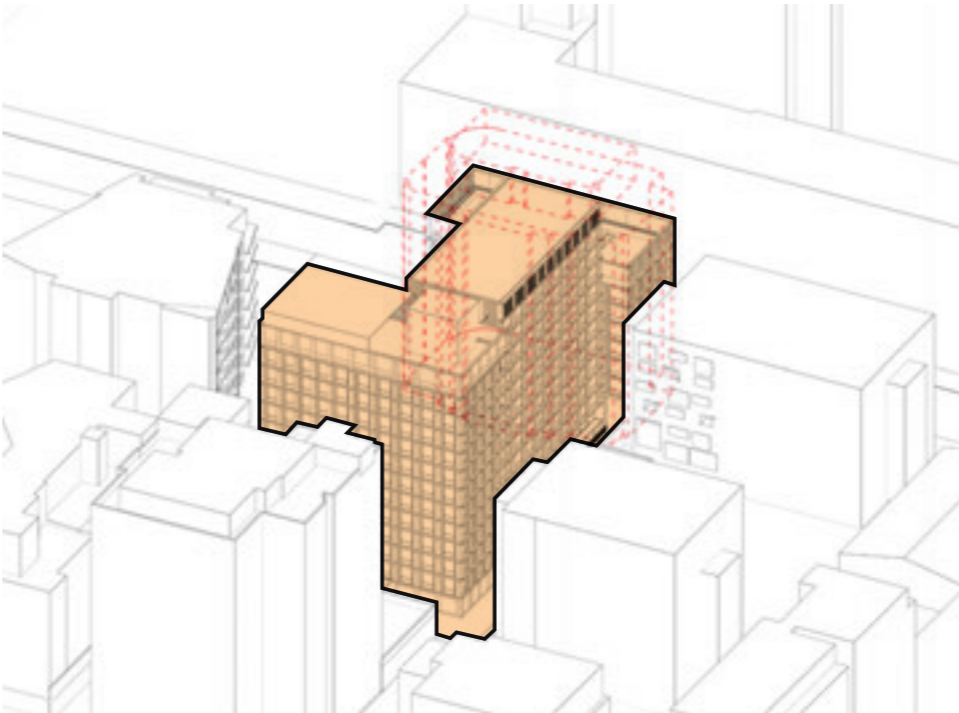

13:00

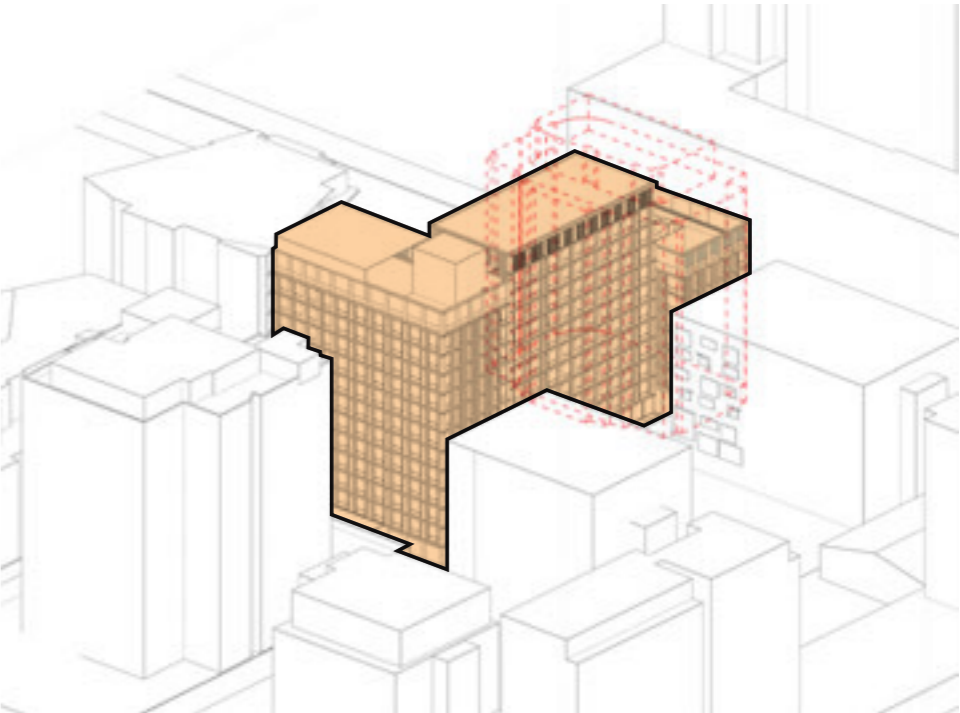

14:00

VIEWS FROM THE SUN / 12, 1, 2 & 3 PM
Winter Solstice

----- Envelope of approved DA for 6-8 John St, Application No. DA 14/180/02, as shown in dashed red.

APPENDIX D1 SHADOW STUDIES / WINTER SOLSTICE B

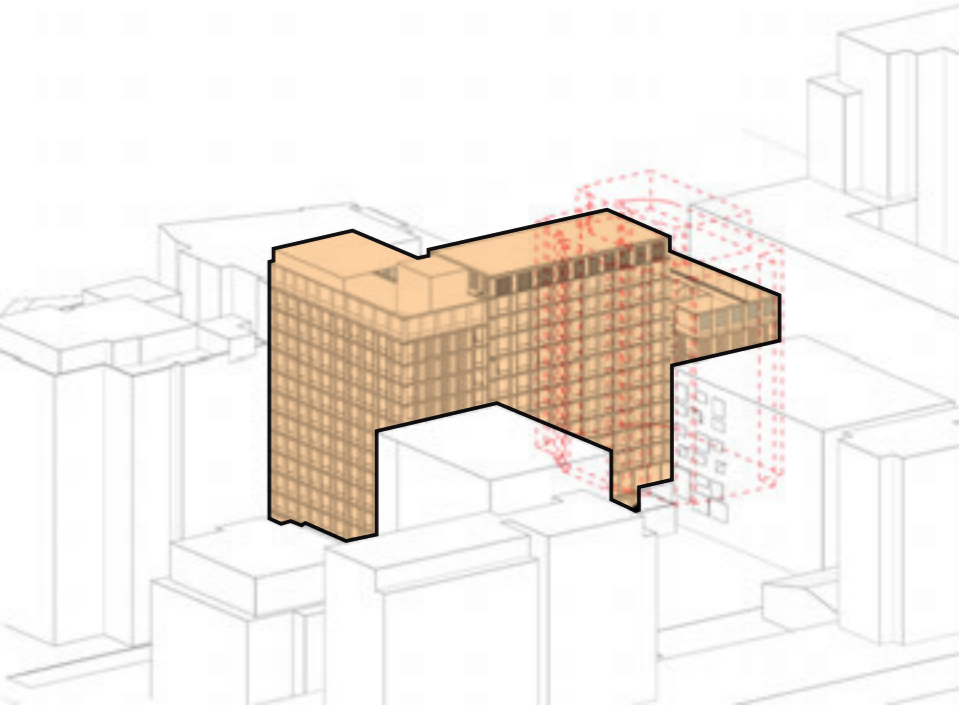

15:00

Revision Date	Description	Initial	Checked

A	19.09.19	DA ISSUE	JM
Revision Date	Description	Initial	Checked

8 John St
Mascot

Shadow Diagrams

Check all dimensions and site conditions prior to commencement of any work, the purchase or ordering of any materials, fittings, plant, services or equipment and the preparation of shop drawings and/or the fabrication of any components.
All drawings to be read in conjunction with all architectural documents and all other consultants documents.
Do not scale drawings - refer to figured dimensions only. Any discrepancies shall immediately be referred to the architect for clarification.
All drawings may not be reproduced or distributed without prior permission from the architect.



Scale	NTS	
Drawn	AZ	Checked
Project No.	S12324	
Status	FOR INFORMATION	
Plot Date	11/09/2019	
Plot File		
Drawing No.	[Revision]	

DA12.002

Melbourne 1 Nicholson Street
Melbourne VIC 3000 Australia
T 03 8664 6200 F 03 8664 6300
email melb@batesmart.com.au
http://www.batesmart.com.au

Sydney 43 Brisbane Street
Surry Hills NSW 2010 Australia
T 02 8354 5100 F 02 8354 5199
email syd@batesmart.com.au
http://www.batesmart.com.au

Bates Smart Architects Pty Ltd ABN 68 094 740 986

BATESSMART

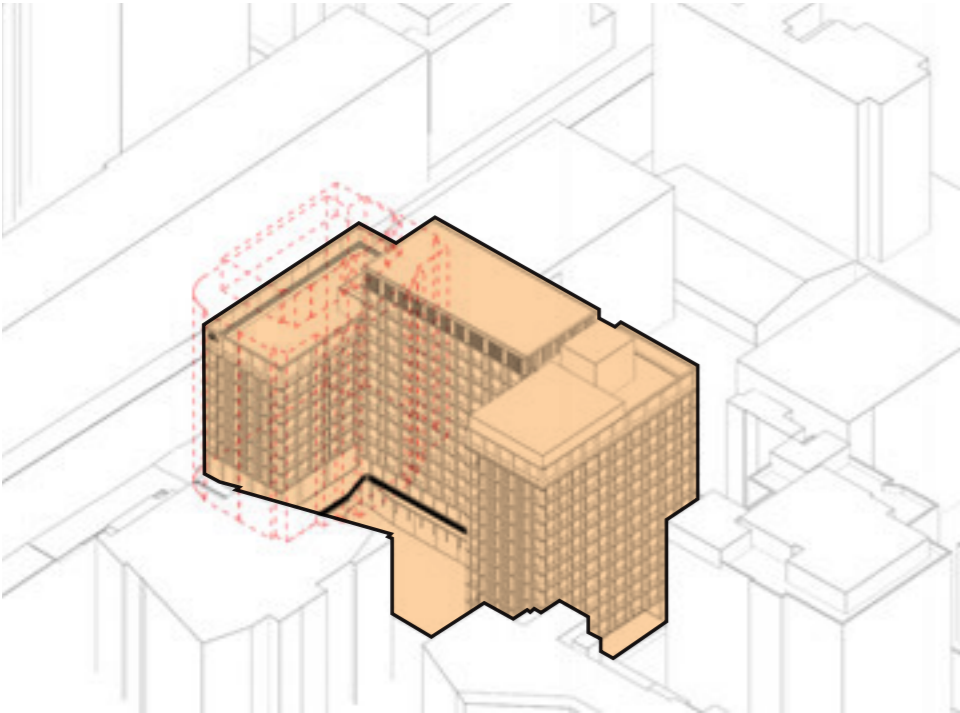

09:00

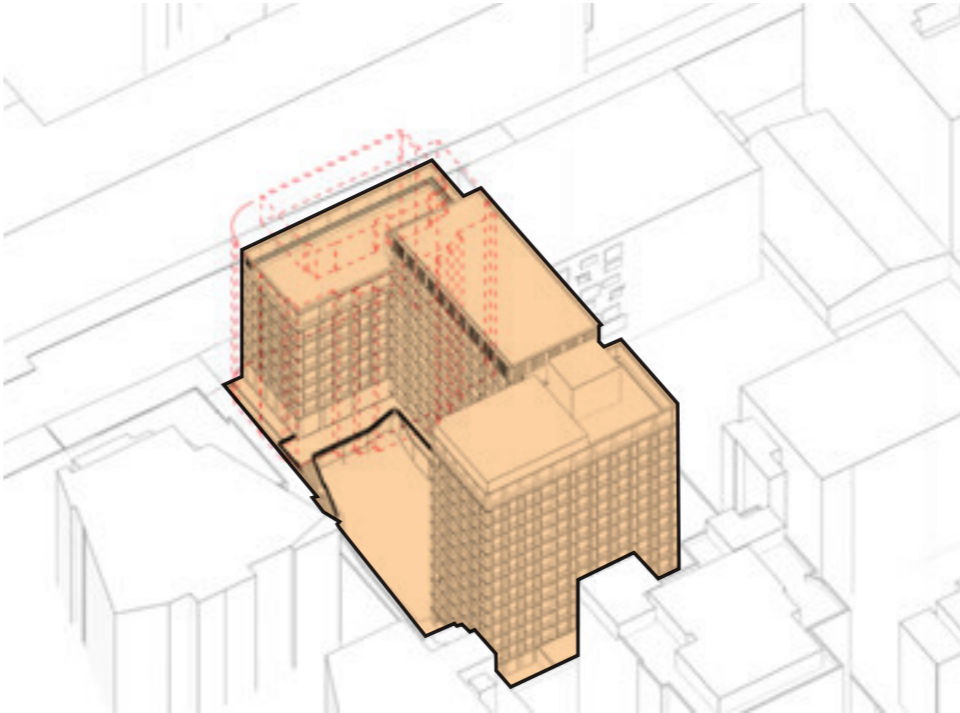

10:00

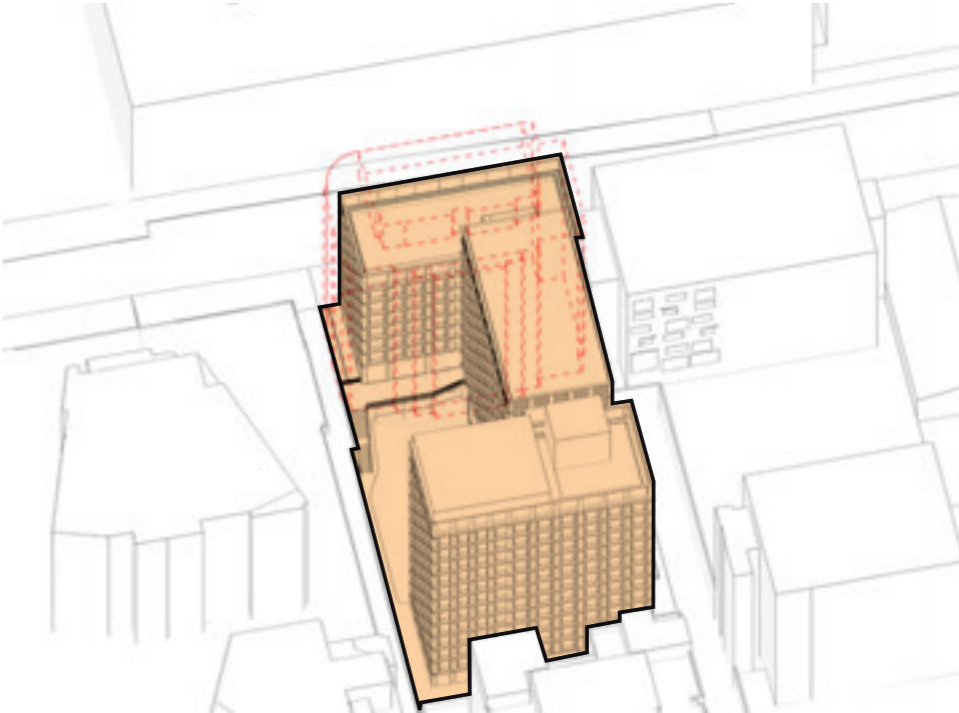

11:00

VIEWS FROM THE SUN / 9, 10 & 11 AM
Equinox

----- Envelope of approved DA for 6-8 John St, Application No. DA 14/180/02, as shown in dashed red.

APPENDIX D1 SHADOW STUDIES / EQUINOX A

Revision	Date	Description	Initial Checked

A	19.09.19	DA ISSUE	JM
Revision	Date	Description	Initial Checked

8 John St
Mascot

Shadow Diagrams



Check all dimensions and site conditions prior to commencement of any work, the purchase or ordering of any materials, fittings, plant, services or equipment and the preparation of shop drawings and/or the fabrication of any components.
All drawings to be read in conjunction with all architectural documents and all other consultants documents.
Do not scale drawings – refer to figured dimensions only. Any discrepancies shall immediately be referred to the architect for clarification.
All drawings may not be reproduced or distributed without prior permission from the architect.

Scale	NTS	
Drawn	AZ	Checked
Project No.	S12324	
Status	FOR INFORMATION	
Plot Date	11/09/2019	
Plot File		
Drawing No.	[Revision]	

DA12.003

Melbourne 1 Nicholson Street
Melbourne VIC 3000 Australia
T 03 8664 6200 F 03 8664 6300
email melb@batesmart.com.au
http://www.batesmart.com.au

Sydney 43 Brisbane Street
Surry Hills NSW 2010 Australia
T 02 8354 5100 F 02 8354 5199
email syd@batesmart.com.au
http://www.batesmart.com.au

Bates Smart Architects Pty Ltd ABN 68 094 740 986

BATESSMART

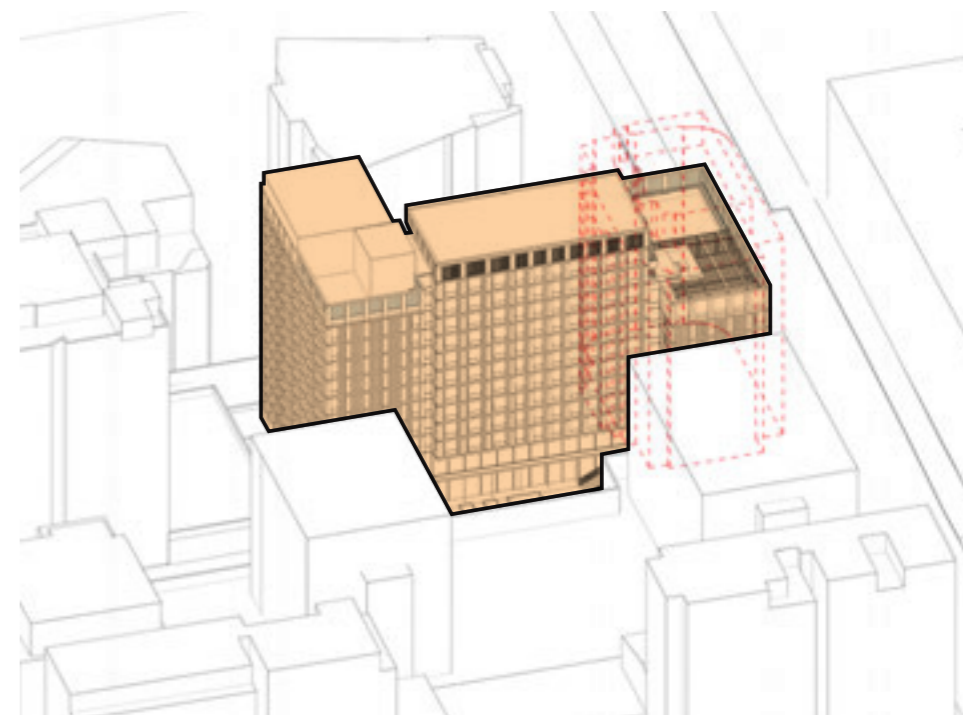
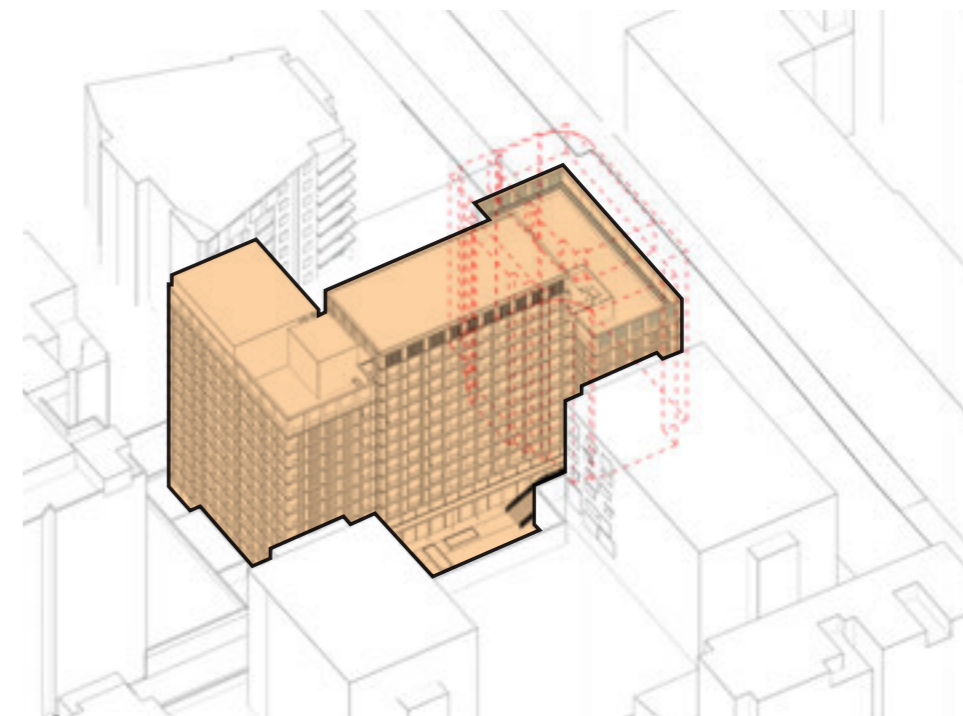
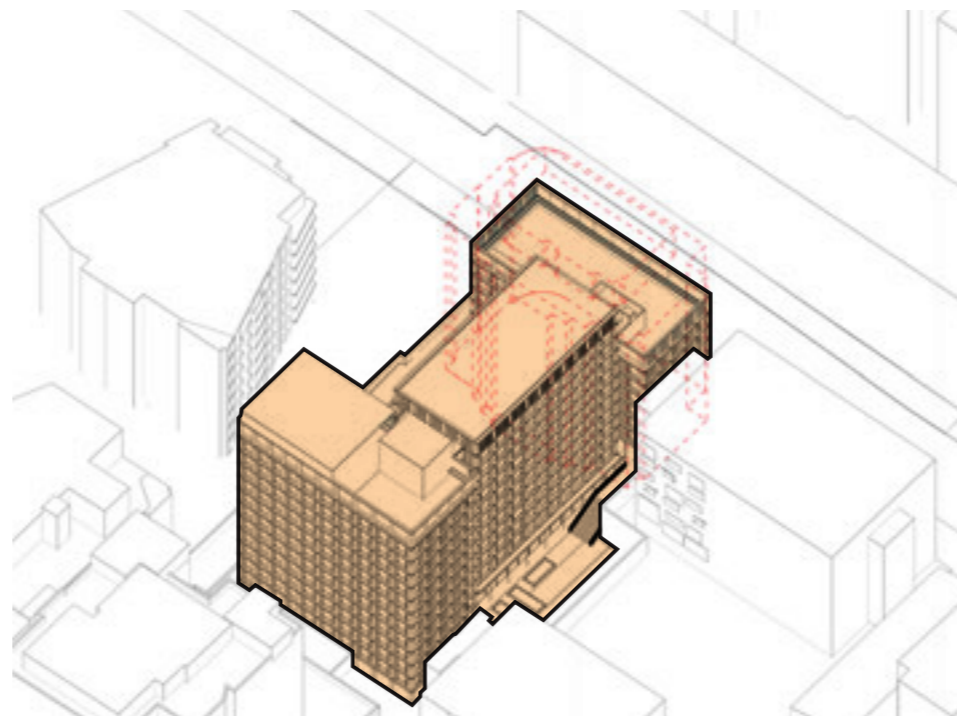

VIEWS FROM THE SUN / 12, 1, 2 & 3 PM
Equinox

----- Envelope of approved DA for 6-8 John St, Application No. DA 14/180/02, as shown in dashed red.

APPENDIX D1

SHADOW STUDIES / EQUINOX B

[illegible]

A	19.09.19	DA ISSUE	JM
Revision	Date	Description	Initial Checker

8 John St
Mascot

Shadow Diagrams



Check all dimensions and site conditions prior to commencement of any work, the purchase or ordering of any materials, fittings, plant, services or equipment and the preparation of shop drawings and/or the fabrication of any components.

All drawings to be read in conjunction with all architectural documents and all other consultants documents. Do not scale drawings - refer to figured dimensions only. Any discrepancies shall immediately be referred to the architect for clarification.

All drawings may not be reproduced or distributed without prior permission from the architect.

Scale	NTS	
Drawn	AZ	Checked
Project No.	S12324	
Status	FOR INFORMATION	
Plot Date	11/09/2019	
Plot File	C:\Users\jdoe\OneDrive\Documents\110919\110919.dwg	
Drawing No.	[Revision]	
DA12.004		

Melbourne 1 Nicholson Street
Melbourne VIC 3000 Australia
T 03 8664 6200 F 03 8664 6300
email melb@batessmart.com.au
<http://www.batessmart.com.au>

Sydney 43 Brisbane Street
Surry Hills NSW 2010 Australia
T 02 8354 5100 F 02 8354 5199
email syd@batessmart.com.au
<http://www.batessmart.com.au>

Bates Smart Architects Pty Ltd ABN 68 094 740 986

BATESSMARTTM

DEVELOPMENT APPLICATION	NOT FOR CONSTRUCTION
-------------------------	----------------------